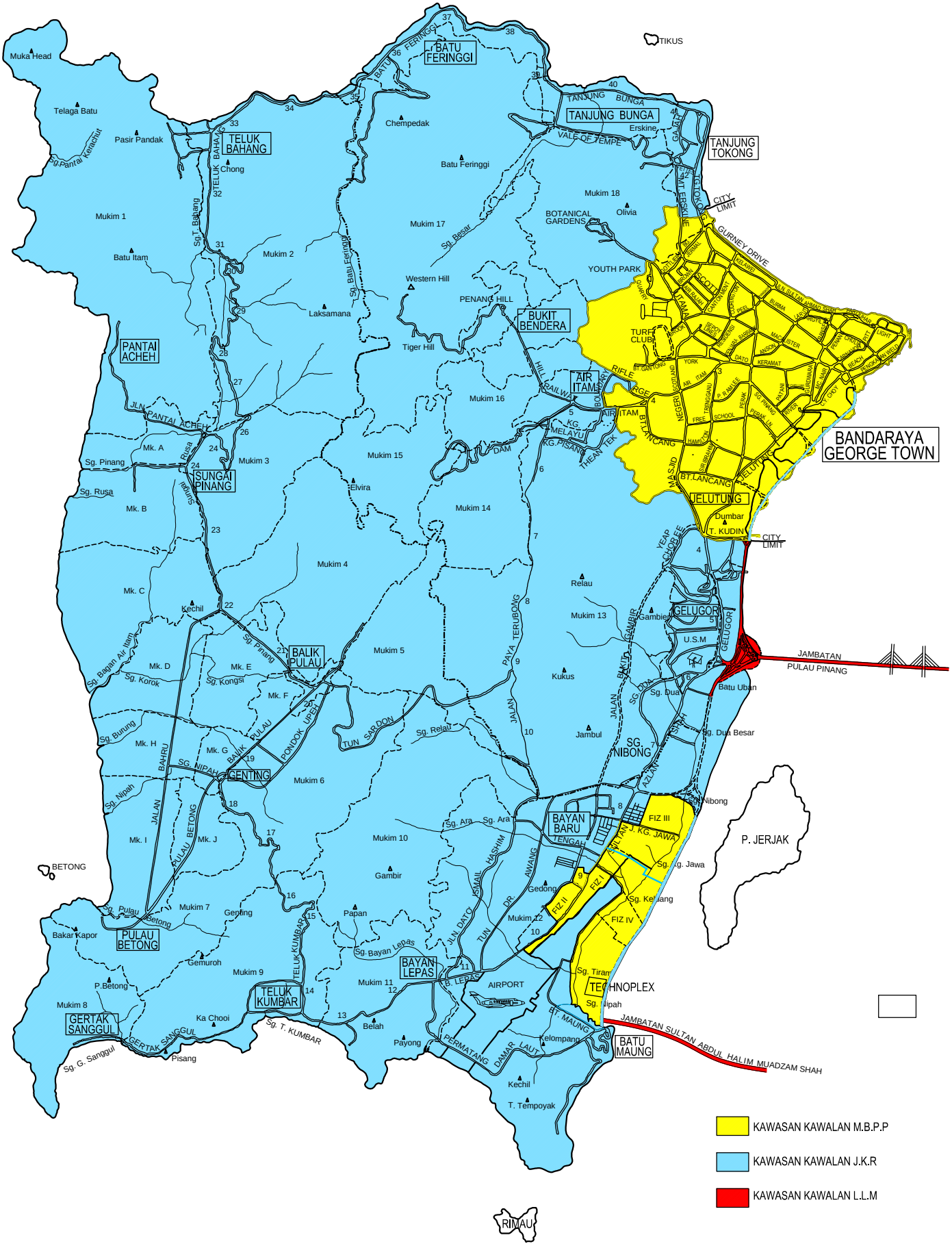

PULAU PINANG